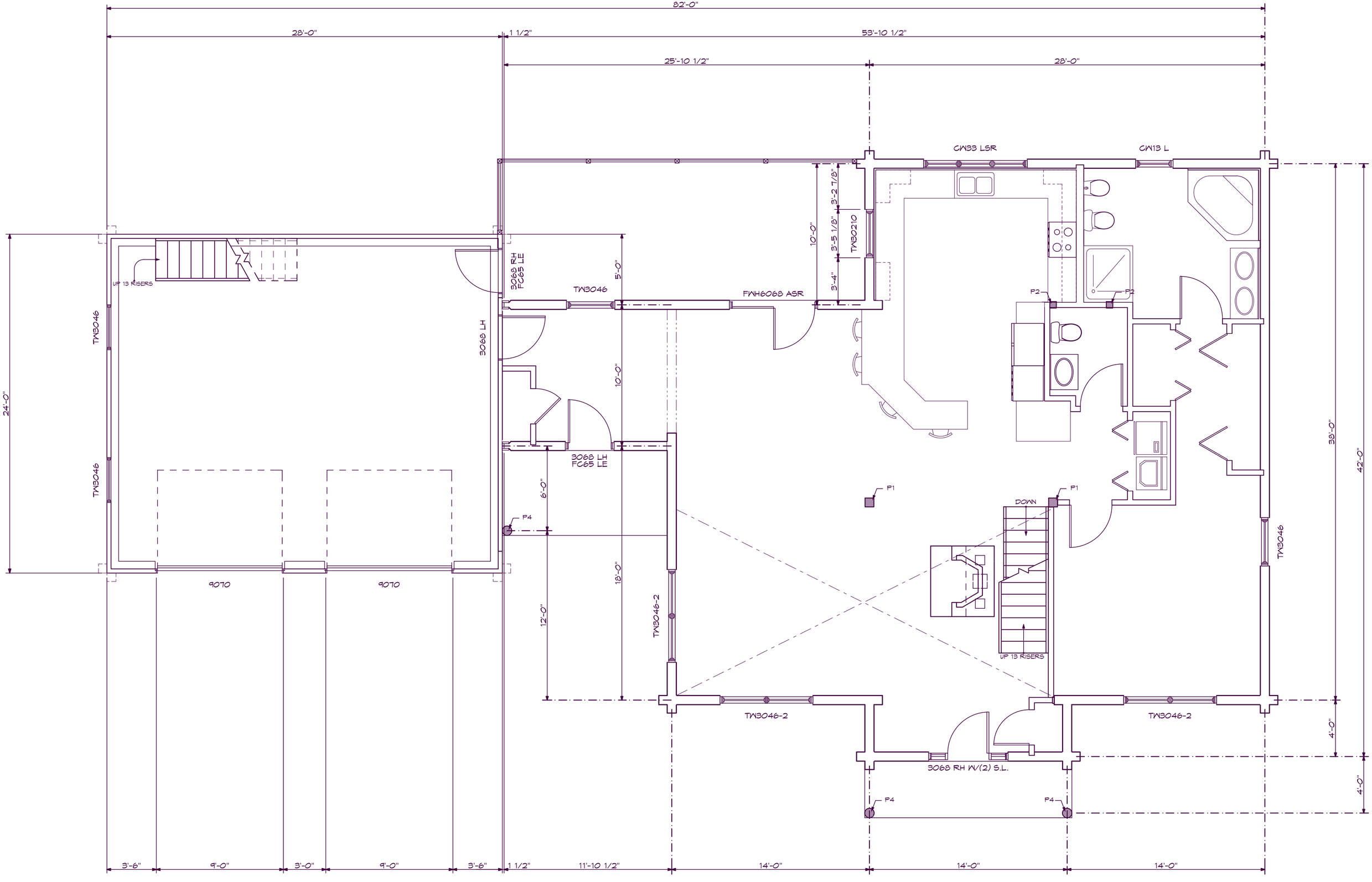
82'-0"
28'-0"
1 1/2"
53'-10 1/2"
25'-10 1/2"
28'-0"
CW33 LSR
CW13 L
3'-2 7/8"
3'-5 1/8"
3'-4"
10'-0"
TW3021O
3068 RH
FC65 LE
5'-0"
TW3046
FWH6068 ASR
P2
P2
UP 13 RISERS
TW3046
3068 LH
24'-0"
10'-0"
3068 LH
FC65 LE
6'-0"
P1
P1
DOWN
P4
TW3046
38'-0"
42'-0"
9070
9070
12'-0"
18'-0"
TW3046-2
UP 13 RISERS
TW3046-2
TW3046-2
4'-0"
3068 RH W/(2) S.L.
4'-0"
P4
P4
3'-6"
9'-0"
3'-0"
9'-0"
3'-6"
1 1/2"
11'-10 1/2"
14'-0"
14'-0"
14'-0"